

PRODUCT DATASHEET

## Scalix Appliance

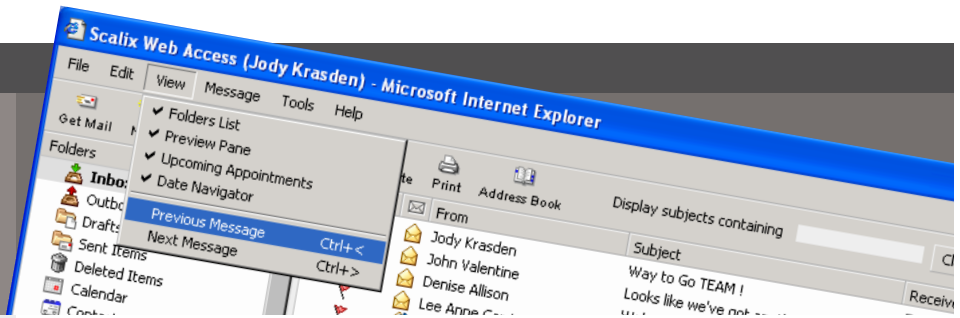

### Secure Email Appliance with Rich Email Client Support and Integrated Hygiene.

The Scalix Appliance delivers advanced messaging and collaboration functionality in a turnkey hardware/software solution.

Plug-n-play, ease-of-administration, "mail-tone" reliability (99.99% uptime) and rich functionality make deploying an enterprise-wide email and collaboration system easier than ever before. Just plug in the Scalix Appliance and answer a few questions. Configuration and setup are automated, eliminating the need for an experienced administrator.

The appliance leverages carrier grade features to enhance email availability.

#### RICH EMAIL CLIENTS OF CHOICE

The Scalix Appliance is a reliable, easy-to-use and secure email and calendaring system that supports rich email clients, including the industry's most advanced third party native Outlook support, Scalix Web Access (SWA), ScalixConnect for Evolution and wireless email/PIM. SWA provides users on any platform with a significantly enhanced webmail experience by offering a desktop-grade interface in a cross-browser (Mozilla, Firefox, IE) and cross-platform (Linux, Windows, Mac) environment.

#### FUTURE-PROOF OPEN DESIGN

The Scalix Appliance provides the best aspects of an appliance model -- plug-'n-play convenience, reliability and low-cost -- with an open architecture for easy customization. It is based on a self-sustaining future-proof design for software and security updates that ensures that it remains secure with high uptime. Unlike alternative "black box" email appliances that use proprietary hardware and software, the Scalix Appliance uses open source software and industry standards for flexibility and extensibility.

#### SCALIX APPLIANCE CONTENTS

The Scalix Appliance uses an integrated, preconfigured open source software stack that includes Red Hat Enterprise Linux 4, the award-winning Scalix Small Business Edition email and calendaring system, and email hygiene components ClamAV and SpamAssassin. Its components include:

- "Lintel" hardware server
- Red Hat Enterprise Linux ES 4 securely hardened to CC EAL 3 security standards
- Scalix Small Business Edition email and calendaring server, including support for rich email clients such as Outlook, SWA, Evolution, POP/IMAP clients and wireless devices
- Scalix Administrative Console, an AJAX-based client for email administration
- ClamAV
- SpamAssassin
- Tripwire for Servers
- SEP sesam for backup, restore and recovery (trial license)
- Appliance monitoring and management via a web-based GUI for simple anytime, anywhere, secure, remote access for troubleshooting, support and maintenance
- Automated health checks with automated notification to administrators
- Automated software and security updates



PRODUCT DATASHEET

“The Scalix Appliance can benefit a large number of organizations that lack modern, secure email and calendaring because they have found the alternatives to be too complex, costly, and often require a steep learning curve.”

Gregory Rosenberg  
Chief Technology Officer  
RICIS, Inc.

ABOUT SCALIX

Scalix Corporation provides the most powerful utility-class messaging platform for customers committed to Linux and Open Systems. Scalix dramatically reduces the cost and complexity of enterprise messaging and increases reliability and scalability—all without impacting the end user experience.

Learn how you can improve messaging reliability and slash costs by visiting Scalix on the web at: [www.scalix.com](http://www.scalix.com)



**Scalix Corporation**  
1400 Fashion Island Blvd., Suite 602  
San Mateo, CA 94404  
TEL 650.931.9400  
FAX 650.931.9501  
URL [www.scalix.com](http://www.scalix.com)

SCALABLE AND AFFORDABLE

A single Scalix appliance can support 50 to 5,000 users. It uses Scalix Small Business Edition that provides many of the features of Scalix’s flagship Enterprise Edition for a small business budget. For pricing and availability, please contact your nearest authorized Scalix reseller. Note that the Scalix Appliance is only offered by Scalix resellers, not directly by Scalix.

SCALIX APPLIANCE FUNCTIONALITY

USER TYPES	
Standard Users	Free, Unlimited
Premium Users	50 Premium Users (More available in groups of 25)
CORE FUNCTIONALITY	
Internal User Directory	•
GUI & Command-line Administration	•
Complete Documentation	•
Unlimited POP/IMAP Email Access	•
Native MS Outlook Support (via MAPI)	Premium Users Only
Fully-functional AJAX Web Client (Scalix Web Access)	•
Native Novell Evolution Support	•
Group Scheduling in Calendar	Premium Users Only
Public Folders	Premium Users Only
High Availability	Via Enterprise Edition
Migration Tools	•
Upgrade to Enterprise Edition	Via License Key
ECOSYSTEM SUPPORT	
Meta-directory Support via LDAP	•
iCal Support	•
Native Exchange Interoperability (via TNEF)	•
Active Directory Integration with MMC Plug-in	•
Anti-virus	Via 3rd-party Interface
Anti-spam	Via 3rd-party Interface
Archiving	Via 3rd-party Interface
Wireless Email & PIM	Email & PIM via Notify

© Scalix Corporation 2003-2006. All rights reserved. Scalix is a trademark of Scalix Corporation. All other trademarks are the property of their respective holders.